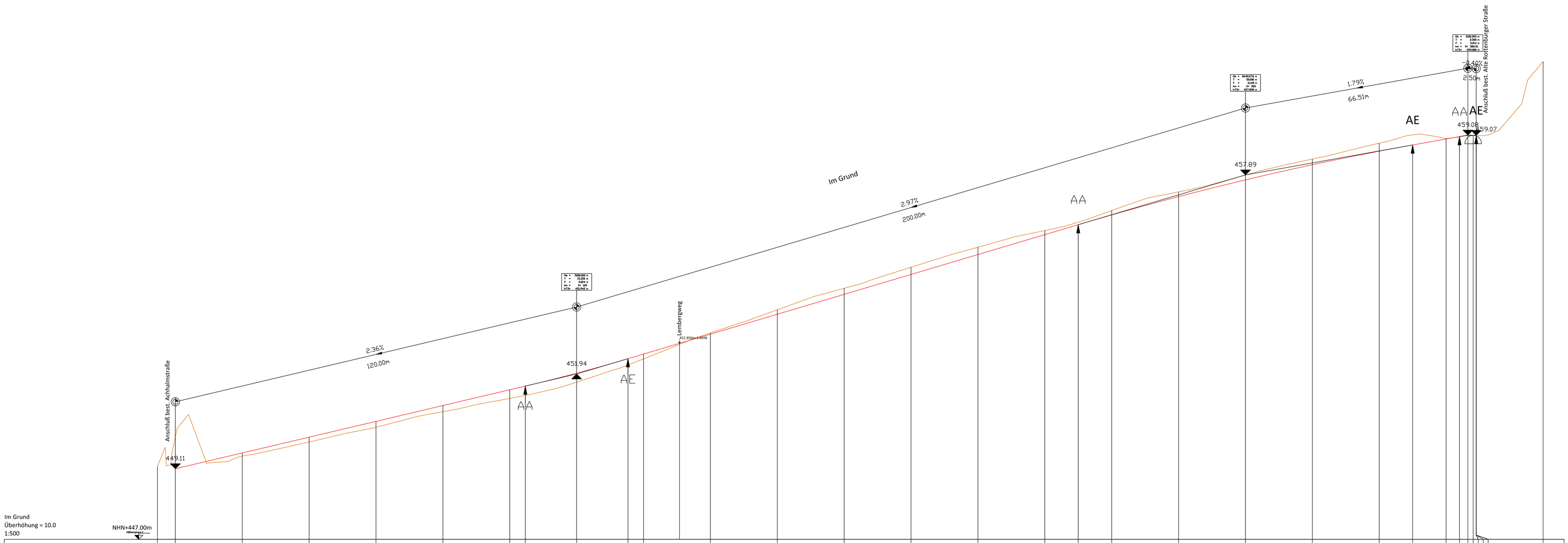
Im Grund
Überhöhung = 10.0
1:500
NHN+447.00m
Anschluß best. Achhalmstraße
449.11
2.36%
120.00m
451.94
AA
AE
Lembergweg
452.20m = NHN
2.97%
200.00m
457.89
1.79%
66.51m
459.08
459.07
Anschluß best. Alte Reutlingerstraße
R = 50m

| | | |